We are so blessed to have our guests with us today. We are ready to serve you and make your visit with us a rewarding one. May your worship of the Lord be fulfilling. Bible Study classes begin at 9:30am (ages two to adult). Nursery is available for ages birth to 4 years for all worship services. At 11:15 all children will gather outside the auditorium and are invited to attend our children's classes. God's Little Hearts (Age 5 through 2nd grade) will go to the Choir Room and Kidz Church (3rd-5th grade) will go to the C.A.B. (Children's Activities Building). Parents, please pick your children up immediately following the service. ***God Bless You and Thank You for visiting with us.***

Christian Renewal Church exists to glorify God by:
****Reaching** the lost* ****Discipling** them to Christ*
****Equipping** them for service*
****Commissioning** them to go and win the nations*

Nursery
Nursery Coordinator: Amy Postell
Assistant Nursery Coordinator: Natalie Eades
Today, April 26: Babies: Lorraine Koldewey, Hayley Postell
2-4 Year Olds: Angela Ottinger, Crystal Byrd
Next Week, May 3: Babies: Chris Boggs, Kyong Butler
2-4 Year Olds: Stacy Taylor, Jessica Boone

God's Little Hearts - Bunny Lee (May)

Children's Church
Rick Postell, Mike Haulman, Garrett Lemmond or Sam Postell

Greeter Schedule
Today, April 26: Ellen Crews, Lorraine Koldewey
Next Week, May 3: Bill & Paulette Everett

Usher Schedule
Today, April 26: Jimmy Veal (Capt.), Ed Butler, Grady Chance, Marvin Minton, Virgil Hinson, Gene Vaughn
Next Week, May 3: Neal Boggs (Capt.), Bill Everett, Alan Lemmond, Leroy Reagin

Pastor On Duty the Weekend of:
April 24: Pastor Rick Postell, 264-0028 or 258-1685
May 1: Pastor Bill Ligon, 264-0028 or 269-3240
May 8: Pastor Mark Linton, 264-0028 or 270-0242

Weekly Financial Report: 2008/2009

April 19, 2009	Week 38	Year-to-date
BUDGET	$16,970.30	$644,871.40
Tithes & Offerings	$14,184.27	$656,114.43
Under Over Budget	$<2,786.03>	$ 11,243.03
Building Fund (Church)	$ 10.00	$ 432.75
Missions, etc.	$ 2,131.19	$113,941.83
Total Giving	$16,325.46	$770,489.01
Average Weekly Giving	$17,266.17	

Robbie Altman, Ken Brady, Joshua Cochran, James Crosby, Steve Douglas, Brenda Fipps, Carl Hamilton, Edna Harris, Mike Haulman, Ronnie Hinson, Ellen Howell, Bill Holder, Don Johnson, Evalyn Jones, Lavonia Myers (Sears), Ronnie Newbern, Sylvia Owens, Diane Wright, Savannah Ann Conner Murray.

Wednesday, 4/29, Last AWANA Store w/Hamburgers
May 6 - Last AWANA Meeting and AWARDS night!

Sunday Morning Coffee & Cappuccino has been discontinued until the weather gets cold. ***Thank you*** Cappuccino Team for serving us!

2009 Graduates - Please turn in names to the church office of 2009 Graduates, where they are graduating from and degree earned (if college)

Habitat of Glynn needs lots of help laying sod Sat., April 25 at 3419 MLK Blvd. & Sat., May 2 at 1005 Amherst St. Sat., May 2nd is Women's Build Day, 911 Cleburne, framing and lunch provided for all women age 16 up. Call Ginny, 265-7455 or 230-6524; or email: pagehabitat@yahoo.com.

No Tuesday Morning Ladies Bible Study April 28 due to FCMI Retreat. Will resume May 5th.

Our Sympathy to Jerry & Yvonne Matherly & family on the passing away of Yvonne's mother, Grace Reid, April 16, 2009.

First Sunday Challenge next Sunday, May 3 - Please bring food items to fill basket in foyer. **L&F Needs** Men's Shoes; Any Kind of Food Item; Christian Magazines, Christian Literature, Christian Books & Spring Clothing.

CD's from Wellspring Conf. Available through the CRC Media Center. Place prepaid orders at the Media Center Window. CDs are $3.00 each and may be paid with cash or check made out to CRC.

Mark Your Calendar ...

Loaves & Fishes
VOLUNTEER LUNCHEON, Fri., May 1
SKIPPERS SEAFOOD RESTAURANT,
Meet at church 11:30 a.m.
to ride in church van.

Get Ready for Teams to Visit Jail
Wed., May 6, 8:30 am
w/ Home Baked Cookies
(Bring April 30 - May 5)
& Mothers Day Cards (May Bring Now through May 3) Please stamp with the "Forever Stamp".
Call CRC Office to be placed on a team to visit Detention Center

National Day of Prayer Meeting for Members of ALL Churches
Thursday, May 7, 7:00 pm,
Philadelphia Overcomers Church
3701 Darien Highway, Brunswick

South Georgia Area Aglow
2009 Retreat, **May12-16**,
Christian Renewal Church, Brunswick
Restore-Refresh-Renew
Joy Green, Speaker
U.S. Southeast Regional Director of Aglow International

Christian Life Educators Network
Mon. 5/18 and Tues., 5/19
5:30-10:30pm
The Book of Jeremiah
Dr. Charles Gaulden
This expositional study of the Book of Jeremiah will cover the call of Jeremiah and will present a discussion of the prophecies to Judah and the gentiles and the fall of Jerusalem. For info, call Alan Lemmond, 222-8300.

Couples Oasis "Western Night"
Saturday, May 23, 6pm
Mike & Crystal Murray's Home, 111 Serenoa Drive, Brunswick

Heritage Christian Academy News

3-YEAR OLD PROGRAM!
NEW FOR 2009-2010 SCHOOL YEAR!
Register EARLY - Limited Space! Tell Your Friends!

Theatre & Dessert Presented by HCA Drama Team
"How Much Is That Doggie With the Widow?"
Friday, May 15 and Saturday, May 16

End of Year Schedule

Spring Book Fair - April 27-May 4	Elem. Field Day - May 22
Jr/Sr Prom - May 2	School Holiday - May 25
Senior Trip - May 4-8	HCA Kindergarten Graduation - May 28
Teacher Appreciation Week - 5/4-8	Elem. Awards Ceremony - May 29
Sports Banquet - May 14	Final Day of School - May 29
Upper Schl Awards Presented - 5/21	HCA Graduation - May 30, 6:30 pm

Weekly Activities
Sunday
8:30am Musicians/Choir Practice
9:00am Intercessory Prayer
9:30am Sunday Classes
10:30am Worship Service *
4:30pm Celebrate Recovery
5:00pm Mission Board (3rd Sunday of the Month)
6:00pm Worship Service *
6:30pm The Edge (Youth Discipleship)
Monday
4:00pm Healing Rooms
Tuesday
6:00am Men's Prayer
9:30am Ladies Bible Study (Resumes May 5)
6:00pm Celebrate Recovery
7:00pm Let Your Voice Be Heard Prayer
Wednesday
7:30am Elders Meeting
6:30pm **MidY**outh (6th-7th Grade); The Edge (8th-12th Grade); AWANA (Age 3-5th Grade) *
6:30pm Couples Oasis Study
6:30pm Ladies Study *
7:00pm Through the Bible in a Year
7:00pm "His OIL" Small Group
Thursday
6:00pm Celebrate Recovery Korean Bilingual Group
7:00pm Men's Bible Study @ Ligons
7:00pm "The Lion Roars" Prayer (2nd & 4th Thursday)

* Nursery provided for Birth-4 years

Heritage Christian Academy
K4 – 12th Grades
"Preparing young people for future excellence: mentally, spiritually and physically."

Information
Bill Ligon, Sr., Senior Pastor
Mark Linton, Minister to Youth
Mike Murray, Minister of Music/ Director of Couples Oasis
Rick Postell, Minister to Children/ Small Groups
Jill Geary, HCA Administrator

Elders
Bill Ligon.....262-1544
J.B. Conner.....265-8507
Richard McMinn.....265-4555

J.B. Conner, Church Administrator
Leroy Reagin, Finance Chairman
Amy Postell, Nursery Coordinator
Natalie Eades, Assist. Nursry. Coord.
Brenda Fipps, Sunday Schl Director
Alan Lemmond, Dean of Christian Life Educators Network
Rick Warner, Choir Director

Media Ministry
If you would like a CD, $3.00 of today's service, you may go by the Media Center 5-10 minutes following the service. The Media Center is located outside the auditorium doors. Director: DL Moody.

Prayer Chain
During Office Hours: 264-0028
receptionist@christianrenewal.org
After Hours-Gail Owens: 258-5976
Margie Morgan: 269-0845
Anne Conner: 265-8507
Ellen Howell: 267-7377

Church Office Hours
Monday – Thursday: 8am - 4:30pm
Friday: 8am – 1:00pm

Loaves & Fishes,
265-4974
Mon., Wed., Thurs., 9am-12:00pm
Director: DeeDee Gabelman

Tear Off and Place In Prayer Basket in Front of Auditorium

"Again I say to you, that if two of you agree on earth about anything that they may ask, it shall be done for them by my father who is in heaven." Matthew 28 :19

Your Name _____ Phone _____

Ministry to Glynn County Detention Center
Wednesday, May 6, 8:30 am

We Need Home Baked Cookies & Mothers Day Cards

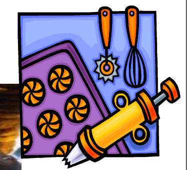

Christian Renewal Church is privileged to be the only church that is able to visit the inmates at Glynn County Detention Center twice a year…the Wednesday before Mothers Day and before Christmas. For Mothers Day we take pre-stamped Mothers Day Cards, Christian literature and homemade cookies made by members of our church family. We prepare for over 600 prisoners.

Please **bring home baked cookies** (packed according to instructions in foyer) **between April 30 and May 5**. Sign up on clip board in foyer.

Please **bring Mothers Day Cards between now and May 1** stamped with Forever Stamps. Call CRC Office to be placed on a team to visit Detention Center. Helpers are needed to pack literature bags Monday, 5/4.

A team from CRC will take pre-stamped MOTHERS DAY CARDS & HOME BAKED COOKIES TO THE DETENTION CENTER on Wed., May 6th. The home baked cookies will bless the prisoners and the Mothers Day cards will be given to the inmates to send to their Moms.

"When I was lonely, you offered me hope…"

FCMI Mid Year Ministers' Retreat, 4/27-29
Honey Creek Episcopal Conference Center,
5.5 miles east of I-95, Exit 26 (Dover Bluff) so. of Bwk.
Speaker: Dr. Art Mathias, Wellspring Ministries
Monday, 4/27, 6:30 pm
Tuesday, 4/28, 9:00 am, 6:30 pm
Wednesday, 4/29, 9:00 am

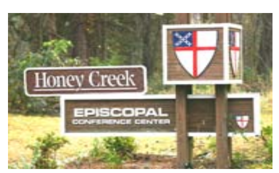

You are invited to attend. Meal Reservations must be made with & paid to CRC Office by **tomorrow**.

Breakfast $8.55 Lunch $10.69 Dinner $13.90

Tear Off and Place In Offering Basket

ANSWERED PRAYERS

"Then many will give thanks on our behalf for the gracious favor granted us in answer to the prayers of many."
2 Corinthians 1:10-12

Answers to Prayer

Name ______________________ Date ______________

NOTES

Vacation Bible School
Monday, June 15 - Friday, June 19
9:00 am - 12:00 noon (K5 - 5th Grade)
"Paul and the Underground Church"
An unforgettable journey—to first-century Rome!

Christian Renewal Church
4265 Norwich Street, Brunswick, GA 31520
912-264-0028 (Church)
www.christianrenewal.org; email: crc@christianrenewal.org
912-264-5491 (Heritage Christian Academy)
www.hcaeagles.net

"Not by might nor by power, but by my Spirit says the LORD Almighty." Zechariah 4:6

Christian Renewal Church is a member of the Fellowship of Churches & Ministers International

Christian Renewal Church